

NOTE:
REFER TO DETAIL 4,
SHEET A-4.0 FOR
PAINT SCHEDULE.

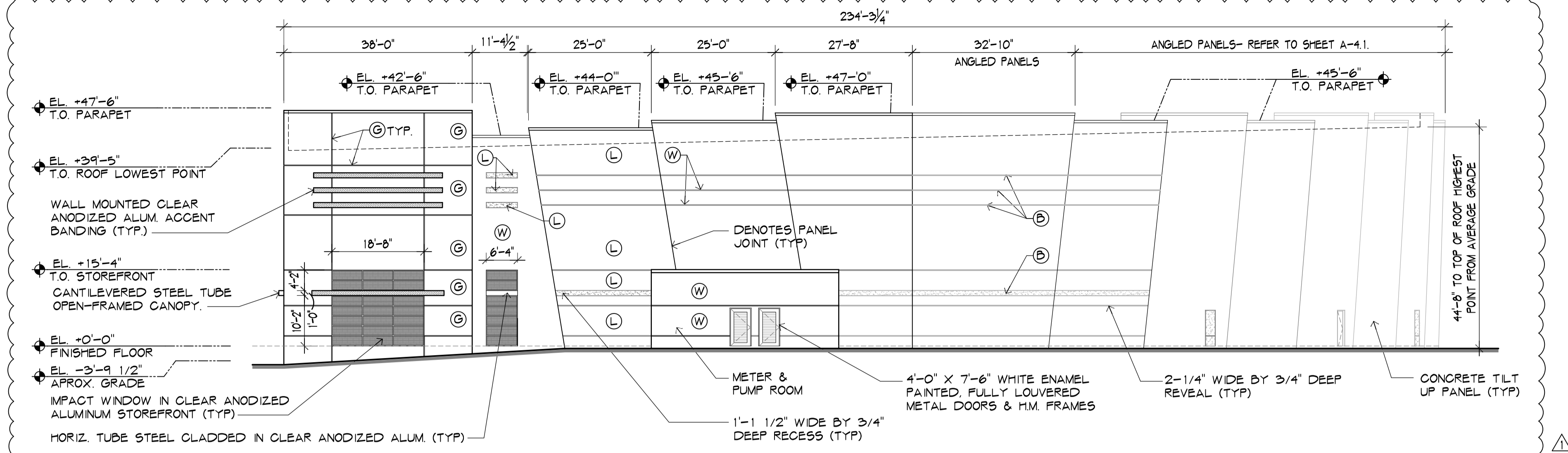

WEST ELEVATION

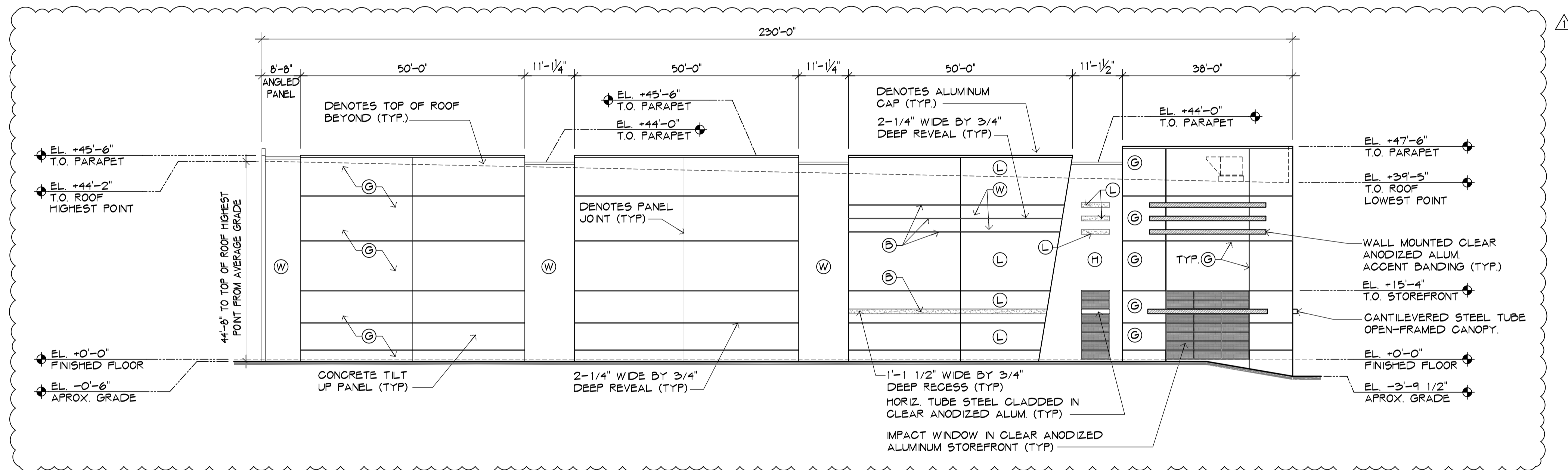

EAST ELEVATION

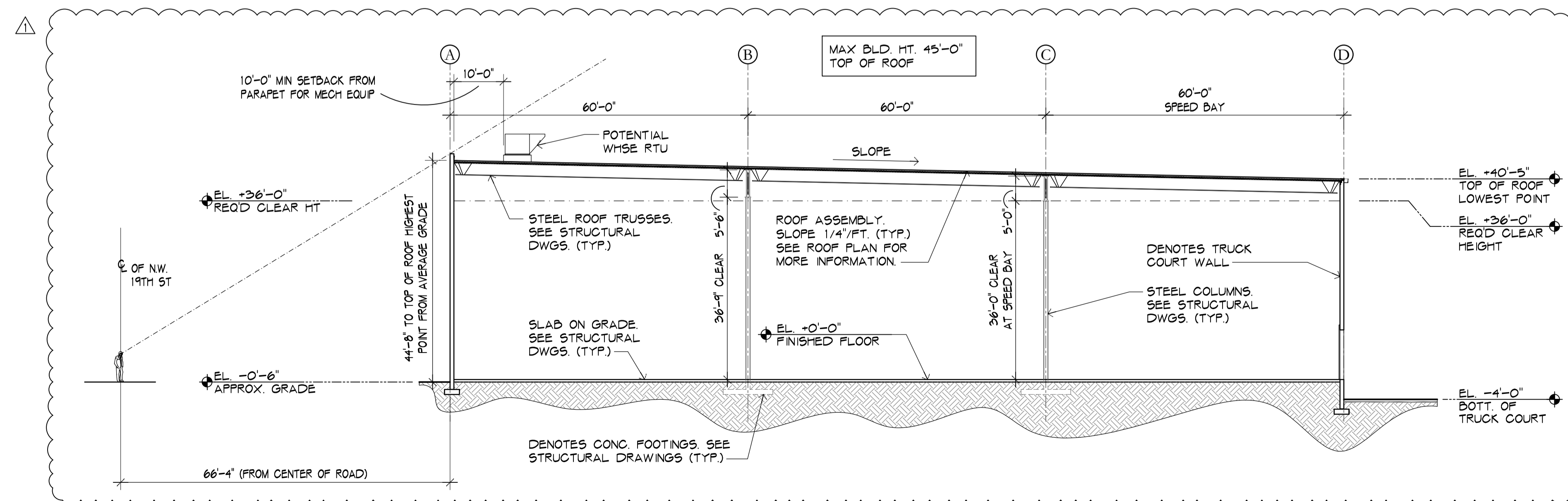

EAST SECTION & ROOFTOP SCREENING DIAGRAM AT NW 19TH ST

PAINT SCHEDULE

PAINT COLOR LEGEND:	
ⓐ GRAY	SW 7019 "GAUNLET GRAY"
ⓑ LIGHT GRAY	SW 6260 "UNIQUE GRAY"
ⓒ LIGHT BLUE	SW 6949 "SLICK BLUE"
ⓓ WHITE	SW 7005 "PURE WHITE"

- ALL WINDOWS TO BE CLEAR ANODIZED ALUMINUM FRAMES WITH LIGHT GREEN TINTED IMPACT GLASS, UNO.
- EXTERIOR OF ENTIRE BUILDING TO RECEIVE "TEX-COTE" XL-70W PRIMER THEN APPLIED TEXTURE AS NOTED BELOW:
 - ENTRY PANELS - COARSE TEXTURE
 - MAIN PANELS - FINE TEXTURE
 - 1'-0" WIDE REVEALS - SMOOTH TEXTURE
- ALL COLORS TO BE "SHERWIN WILLIAMS" EXTERIOR ACRYLIC LATEX OR APPROVED EQUAL
- ALL METAL RAILINGS TO BE WHITE ENAMEL PAINTED
- PAINTER TO MEET WITH ARCHITECT TO DISCUSS PAINTING PRIOR TO COMMENCING WORK
- PROVIDE ALTERNATE PRICING FOR PAINTING THE INTERIOR SIDE OF CONCRETE TILT PANELS

NOTE:
ALL EQUIPMENT ATTACHED TO THE BUILDING
SHALL BE PAINTED TO MATCH THE BUILDING

FIRST POMPANO LOGISTICS CENTER I

2551 NW 19th Street
Pompano Beach, FL 33069

2022-12-26
DRC COMMENTS

NO. DATE
REVISION

ALL DRAWINGS, SPECIFICATIONS AND RELATED DOCUMENTS ARE THE COPYRIGHT PROPERTY OF THE ARCHITECT AND MUST BE RETURNED UPON REQUEST. REPRODUCTION OF DRAWINGS, SPECIFICATIONS AND RELATED DOCUMENTS IN PART OR WHOLE IS FORBIDDEN WITHOUT THE ARCHITECT'S WRITTEN PERMISSION.

CONTRACTOR MUST CHECK AND VERIFY ALL DIMENSIONS AND FIELD CONDITIONS AND NOTIFY ARCHITECT/ENGINEER IMMEDIATELY OF ANY DISCREPANCIES.



3705 North Federal Highway • Delray Beach, Florida 33483 • T: 561.733.2223
info@hnmarchitect.com • A000007028 • www.hnmarchitect.com



Digitally signed
by Michael
Hanlon
Date:
2022.12.27
16:32:39-05'00'

MICHAEL W. HANLON
FLORIDA REGISTERED ARCHITECT - REG. NUMBER: AR001270

ELECTRONIC SIGNATURE SERIAL NUMBER:

HNM PROJECT NUMBER:
20-043.1

ISSUED DATE:
2022-11-08

SCALE:
AS NOTED

TITLE:
WEST & EAST
ELEVATIONS

DRAWING NUMBER:

A-4.0